Organigramme Réseau Cinéma CH (2008-2011)

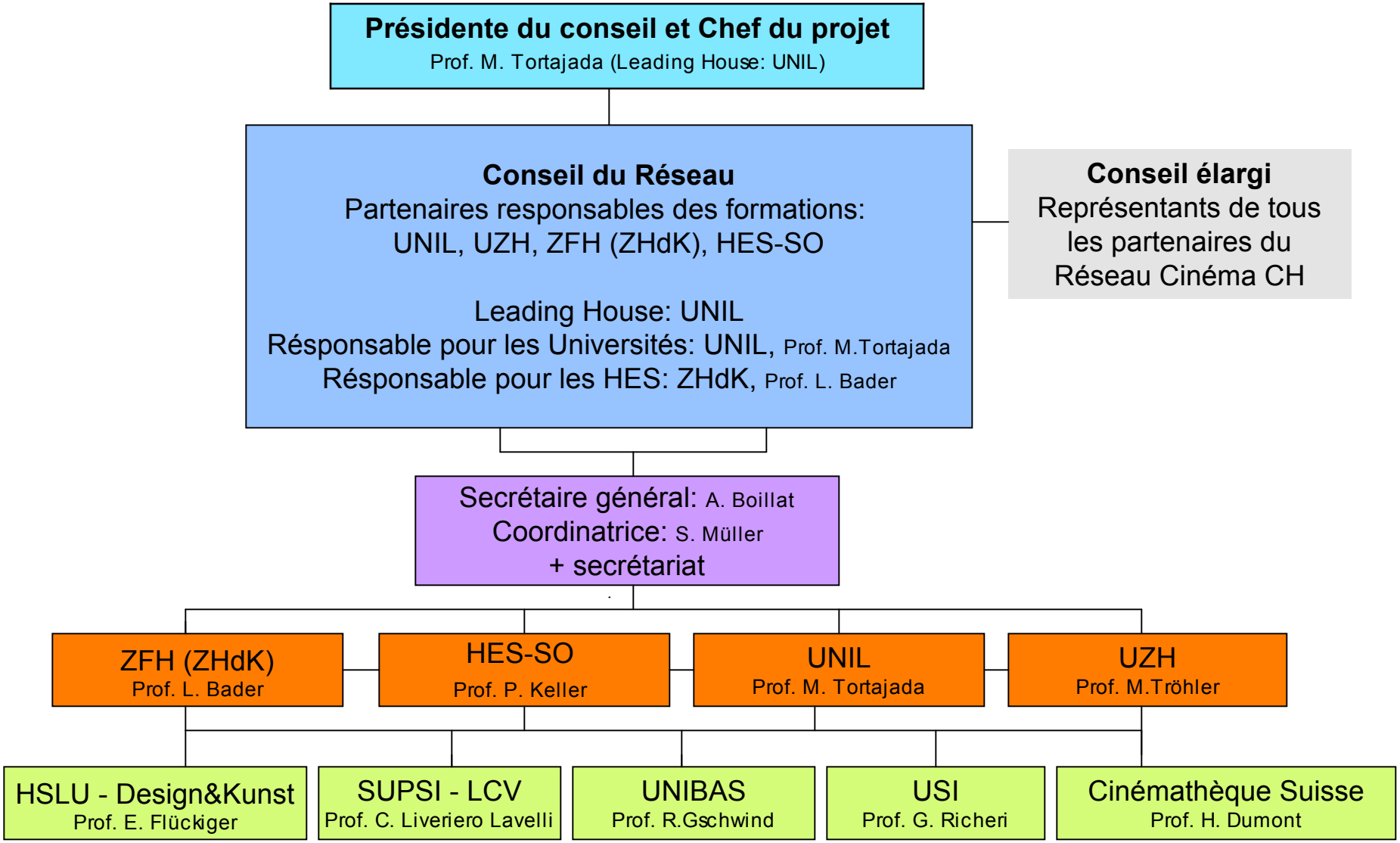

19-09-08